

## Survey Control Mark Report

### ADMINISTRATIVE DETAILS

Mark Number	<b>65760</b>		
Alternate Names	<b>AE 6</b>	Town	
		Local Authority	<b>MACKAY REGIONAL</b>
Locality Description			
Related Information	<b>coordinates vide kinchant dam upgrade 2017.</b>		
Mark Type	<b>S/PIC</b>		
Installed By	<b>IWSC</b>	Last Visited	<b>07-Jul-2017</b>
Installed Date	<b>01-Nov-1977</b>	Sketch Available	<b>Yes</b>
Mark Condition	<b>GOOD</b>	Num Connections	<b>1</b>

### GDA2020 COORDINATES

Lineage	<b>Derived</b>		
Latitude	<b>21° 14' 14.83313" S</b>	MGA2020 Easting	<b>700877.946m</b>
Longitude	<b>148° 56' 08.32779" E</b>	MGA2020 Northing	<b>7650342.903m</b>
Hz Posn Uncertainty	<b>0.025m</b>	MGA2020 Zone	<b>55</b>
Ellipsoidal Height		MGA2020 Point Scale	<b>1.00009867</b>
Vrt Posn Uncertainty		MGA2020 Grid Conv	<b>0° 42' 05"</b>
Published	<b>18-Jan-2020</b>	Fixed By	<b>GPS</b>
Adjustment	<b>TRANSFORMED TO GDA2020</b>		

### GDA94 TRANSFORMED COORDINATES

Latitude	<b>21° 14' 14.87987" S</b>	MGA94 Easting	<b>700877.191m</b>
Longitude	<b>148° 56' 08.30221" E</b>	MGA94 Northing	<b>7650341.474m</b>
Ellipsoidal Height		MGA94 Zone	<b>55</b>

### AHD HEIGHT

Lineage	<b>Derived</b>		
Height	<b>47.065m</b>	Vertical Uncertainty	<b>Class D / 5th ORDER</b>
Published	<b>07-Jul-2017</b>	Fixed By	<b>GPS</b>
Origin Mark		NLN Section	
Source	<b>KINCHANT DAM UPGRADE 2017</b>		

### SURVEY CONNECTIONS

**RP733427**      01-Nov-1977

Colours

VACANT

MARGIN

THIS

LEAVE

PLEASE

FORM 4  
(Regulation 16)

QUEENSLAND

REGD. No. 65760  
Public Auth. or  
I.W.S. Order Ref. AE 6

PERMANENT MARK SKETCH PLAN

AE6/157

Description of Mark STEEL PICKET WITH CONCRETE COLLAR

Parish of ABINGDON City or Town of \_\_\_\_\_

Local Authority MIRANI SHIRE COUNCIL Map 8655-12 (1:25,000)

NOTE: Measurements are to be shown from the permanent mark to as many nearby survey marks, buildings, fence posts, kerbs, etc., as practicable. Up to six measurements are desirable. Measurements are in metres. (Not necessarily to scale)

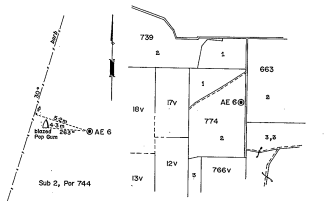

Installed by IRRIGATION AND WATER SUPPLY COMMISSION Date NOVEMBER 1977  
On plan no. NRP 33-427

CO-ORDINATES (other than A.M.G.) System \_\_\_\_\_ Accuracy Class'n. \_\_\_\_\_  
E. \_\_\_\_\_ N. \_\_\_\_\_ Units \_\_\_\_\_ Date \_\_\_\_\_  
Source of Co-ordinates \_\_\_\_\_  
(Quote specific plan or document reference)

A.M.G. CO-ORDINATES (Metres) \_\_\_\_\_  
E. \_\_\_\_\_ N. \_\_\_\_\_ Zone \_\_\_\_\_  
Source of Co-ordinates \_\_\_\_\_  
(Quote specific plan or document reference)

65760



\*SCS065760\*

Reduced level \_\_\_\_\_ Datum adopted \_\_\_\_\_ L. Book No. \_\_\_\_\_  
Levelled by \_\_\_\_\_ Date \_\_\_\_\_  
Origin bench \_\_\_\_\_ R.L. \_\_\_\_\_  
(Give full description)  
Correction to District Level Datum \_\_\_\_\_ metres Accuracy Class'n. \_\_\_\_\_  
(to be completed by Survey Officer)

I certify that the permanent mark shown in this sketch has been placed on the ground in accordance with the regulations under 'The Survey Co-ordination Act of 1952' and that the information shown hereon is correct.

(Signature) C. Sillit

(License Officer)

(Date) 5-9-1978

I.W.S.C.

Public Authority

Against Accuracy Class'n denotes confirmation by Survey Officer