



Survey Control Mark Report

ADMINISTRATIVE DETAILS

Mark Number	57732		
Alternate Names	QGS 465	Town	
		Local Authority	REDLAND CITY
Locality Description	OFF AVALON ROAD		
Related Information	FENCE UNDER CONSTRUCTION. GATE MAY BE LOCKED. OBSTRUCTIONS 15% FOR GPS 13/11/96 REDLANDS PLANE COORD SYSTEM BASED ON CONVERSION OF AMG 19508.994 50886.691 DNR visit to E1 QGS 465 02/12/98 E1 in good cond Top of mark is at surface Cat 2- for GPS Gum 350- 30 mag 50 el C'Laurel 75-115 mag 52 el Gum 125-145 mag 31 el		
Mark Type	STAND		
Installed By	DMS	Last Visited	09-Feb-2012
Installed Date	01-Nov-1978	Sketch Available	Yes
Mark Condition	GOOD	Num Connections	3

GDA2020 COORDINATES

Lineage	Derived		
Latitude	27° 33' 50.45851" S	MGA2020 Easting	519617.782m
Longitude	153° 11' 55.42971" E	MGA2020 Northing	6951076.512m
Hzr Posn Uncertainty	0.050m	MGA2020 Zone	56
Ellipsoidal Height		MGA2020 Point Scale	0.99960475
Vrt Posn Uncertainty		MGA2020 Grid Conv	0° 05' 31"
Published	18-Jan-2020	Fixed By	TRIG
Adjustment	TRANSFORMED TO GDA2020		

GDA94 TRANSFORMED COORDINATES

Latitude	27° 33' 50.50364" S	MGA94 Easting	519617.187m
Longitude	153° 11' 55.40810" E	MGA94 Northing	6951075.125m
Ellipsoidal Height		MGA94 Zone	56

AHD HEIGHT

Lineage	Datum		
Height	54.529m	Vertical Uncertainty	Class C / 3rd ORDER
Published	16-Mar-1992	Fixed By	SPIRIT LEVELLING
Origin Mark Source		NLN Section	3505-3507

SURVEY CONNECTIONS

IS235075	09-Feb-2012
SP109489	09-Sep-1998
SL9686	08-Dec-1981

Address - SEE LIST OF METERS & SUBSTATION

NATIONAL MAPPING COUNCIL OF AUSTRALIA
STATION SUMMARY
10465

57732

Sheet No

State Name and Abbreviation: QLD (NS (27720) & 27-000 (2) (715092)) QLD

Sheet

Original Station Established by: DMS Date: 29/11/79
 Existing Station Meters by: DMS Date: 11/02/79
 Reference Point: PORN 262 76
 Reference Date: 18/7/2

Station Name: BENTLEY Date: 11/02/79
 Station Number: 9742
 Station Height: 3 Meters
 Station Name and Abbreviation: SEE LIST OF METERS & SUBSTATION

Category: DATALIA
 Country: QUEENSLAND
 Country Code: 82462
 Project Number: 57732
 Station Name: Bentley
 Station Name (French): Bentley
 WGS84 MET: 11-100 9742-28
 Zone: 50Q, ATTRIBUTES: HERLAND S.C.

Notes and Locality Details: HERLAND TOWNSHIP 282 145
 Particulars of station marking and beacon:
 0.0 3m x 4m Interlocking RE COLOUR 82 & 145
 Marked with 0.2m x 0.2m x 0.2m
 0.2 8m x 4cm x 1cm
 0.4 1.2m x 1.2m x 1.2m
 0.6 1.2m x 1.2m x 1.2m
 0.8 1.2m x 1.2m x 1.2m
 1.0 1.2m x 1.2m x 1.2m
 1.2 1.2m x 1.2m x 1.2m
 1.4 1.2m x 1.2m x 1.2m
 1.6 1.2m x 1.2m x 1.2m
 1.8 1.2m x 1.2m x 1.2m
 2.0 1.2m x 1.2m x 1.2m
 2.2 1.2m x 1.2m x 1.2m
 2.4 1.2m x 1.2m x 1.2m
 2.6 1.2m x 1.2m x 1.2m
 2.8 1.2m x 1.2m x 1.2m
 3.0 1.2m x 1.2m x 1.2m
 3.2 1.2m x 1.2m x 1.2m
 3.4 1.2m x 1.2m x 1.2m
 3.6 1.2m x 1.2m x 1.2m
 3.8 1.2m x 1.2m x 1.2m
 4.0 1.2m x 1.2m x 1.2m
 4.2 1.2m x 1.2m x 1.2m
 4.4 1.2m x 1.2m x 1.2m
 4.6 1.2m x 1.2m x 1.2m
 4.8 1.2m x 1.2m x 1.2m
 5.0 1.2m x 1.2m x 1.2m
 5.2 1.2m x 1.2m x 1.2m
 5.4 1.2m x 1.2m x 1.2m
 5.6 1.2m x 1.2m x 1.2m
 5.8 1.2m x 1.2m x 1.2m
 6.0 1.2m x 1.2m x 1.2m
 6.2 1.2m x 1.2m x 1.2m
 6.4 1.2m x 1.2m x 1.2m
 6.6 1.2m x 1.2m x 1.2m
 6.8 1.2m x 1.2m x 1.2m
 7.0 1.2m x 1.2m x 1.2m
 7.2 1.2m x 1.2m x 1.2m
 7.4 1.2m x 1.2m x 1.2m
 7.6 1.2m x 1.2m x 1.2m
 7.8 1.2m x 1.2m x 1.2m
 8.0 1.2m x 1.2m x 1.2m
 8.2 1.2m x 1.2m x 1.2m
 8.4 1.2m x 1.2m x 1.2m
 8.6 1.2m x 1.2m x 1.2m
 8.8 1.2m x 1.2m x 1.2m
 9.0 1.2m x 1.2m x 1.2m
 9.2 1.2m x 1.2m x 1.2m
 9.4 1.2m x 1.2m x 1.2m
 9.6 1.2m x 1.2m x 1.2m
 9.8 1.2m x 1.2m x 1.2m
 10.0 1.2m x 1.2m x 1.2m

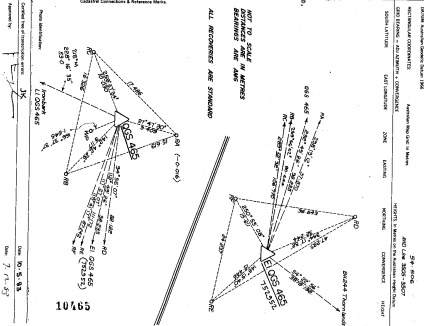
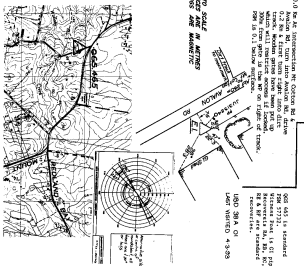

The Queensland Survey Control Register is the authoritative source for coordinate and height information. The coordinate and height information contained on this document may not be the current information regarding this mark.

10465

Station Number and Name: 025 465 (204 97752) & 01, 020 465 (752952)

Code:

Scale: 1:500,000

Original Station Established by:	285	Date:	29/11/78
Existing Station Name:	285	Date:	11/10/79
Reference Data:	7/3 5514 FROM 285 78	For: Contour/	Connection
Control Location:	near BIRKENHEAD	Code:	K18/12
Project/Sheet:	QUEENSLAND	Country/State:	QUEENSLAND
Author/Drawn/Checked:		Author/Drawn/Checked:	
MARKING MAP: 1:10 000 9524-28		LOCAL AUTHORITY:	BIRKENHEAD S.C.
Notes and Locality Sketch:	<p>STRECH TOWER/BEAR CREEK WGS Product of a local survey and datum</p>		

O. Q. M. A. C. correspondence by October 2014
Analysis No. from info above the active
0.2 km & first turn right onto dirt
track. Wooded gully have been put up
which will project across it. Located
from 10.1 below street on right of track.
UNO 38 A. OI
LAST VISITED 4-2-88

NOT TO SCALE IN METRES
DISTANCES ARE IN METRES
BEARINGS ARE MAGNETIC

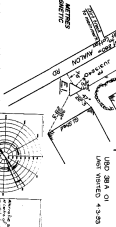

Contour/ Connections & Reference Marks

NOT TO SCALE
DISTANCES ARE IN METRES
BEARINGS ARE MAG

ALL BEARINGS ARE STANDARD

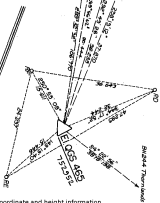

10465

Approved by: JK
Date: 10-5-85
Date: 7-12-87

The Queensland Survey Control Register is the authoritative source for coordinate and height information. The coordinate and height information contained on this document may not be the current information regarding this mark.