

# Survey Control Mark Report

## ADMINISTRATIVE DETAILS

Mark Number	<b>18666</b>		
Alternate Names		Town	<b>NORTH BURLEIGH</b>
		Local Authority	<b>GOLD COAST CITY</b>
Locality Description	<b>RIVIERA/MARINE - MIAMI</b>		
Related Information			
Mark Type	<b>STAND</b>		
Installed By	<b>GCCC</b>	Last Visited	<b>04-Dec-2018</b>
Installed Date	<b>01-Jan-1968</b>	Sketch Available	<b>Yes</b>
Mark Condition	<b>GOOD</b>	Num Connections	<b>11</b>

## GDA2020 COORDINATES

Lineage	<b>Derived</b>		
Latitude	<b>28° 03' 59.41808" S</b>	MGA2020 Easting	<b>543597.695m</b>
Longitude	<b>153° 26' 37.26724" E</b>	MGA2020 Northing	<b>6895351.068m</b>
Hzr Posn Uncertainty	<b>250.000m</b>	MGA2020 Zone	<b>56</b>
Ellipsoidal Height		MGA2020 Point Scale	<b>0.99962346</b>
Vrt Posn Uncertainty		MGA2020 Grid Conv	<b>0° 12' 32"</b>
Published	<b>18-Jan-2020</b>	Fixed By	<b>CADASTRAL SURVEY</b>
Adjustment	<b>TRANSFORMED TO GDA2020</b>		

## GDA94 TRANSFORMED COORDINATES

Latitude	<b>28° 03' 59.46311" S</b>	MGA94 Easting	<b>543597.109m</b>
Longitude	<b>153° 26' 37.24596" E</b>	MGA94 Northing	<b>6895349.685m</b>
Ellipsoidal Height		MGA94 Zone	<b>56</b>

## AHD HEIGHT

Lineage			
Height		Vertical Uncertainty	
Published		Fixed By	
Origin Mark		NLN Section	
Source			

## SURVEY CONNECTIONS

<b>SP309796</b>	04-Dec-2018	<b>SP124761</b>	26-Jan-2000
<b>IS271742</b>	13-Sep-2017	<b>IS132625</b>	21-Feb-1997
<b>IS243741</b>	26-Feb-2013		
<b>SP254473</b>	11-Sep-2012		
<b>IS240388</b>	29-Mar-2012		
<b>SP187925</b>	13-Dec-2005		
<b>SP183888</b>	09-Jun-2005		
<b>IS186963</b>	25-Oct-2004		
<b>SP167353</b>	22-Jul-2004		



The Survey Co-ordination Act of 1952  
(Regulation 16)  
FORM 4

QUEENSLAND

REGD. No. 18666

Other Ref. \_\_\_\_\_



## PERMANENT MARK SKETCH PLAN

Description of Mark STANDARD D.M.S. District BrisbaneParish of GILSTON City or Town of NORTH BURLEIGHLocal Authority GOLD COAST CITY COUNCIL Map TOWNMeasurements are in METRES (Not necessarily to scale)

Bearings are \_\_\_\_\_

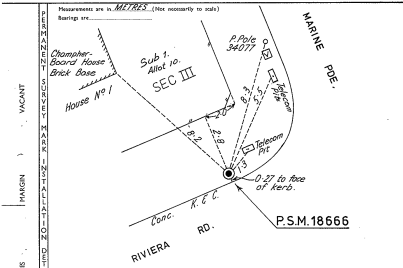
Installed by GOLD COAST CITY COUNCIL Date 1968Placed in Connection with \_\_\_\_\_ Plan and / or  
(Type of survey/project) \_\_\_\_\_ Field Bk. Ref.

Conn'd. on Cadestral Plan No \_\_\_\_\_

**AUSTRALIAN HEIGHT DATUM** (This section to be completed by D.M.S. when Official L.S.-adj. Values are available)

Adj. Height \_\_\_\_\_ Analysis Ref. \_\_\_\_\_ L. Book No. \_\_\_\_\_

Origin Station \_\_\_\_\_ Section No. \_\_\_\_\_ Book No. \_\_\_\_\_

**OTHER DATUMS**

(Relevant information columns to be completed in full)

Reduced Level (1) \_\_\_\_\_ A.M.D. (or) Datum Adopted (1) A.M.D. \_\_\_\_\_ L. Book No. (1) \_\_\_\_\_  
(a) \_\_\_\_\_ (a) \_\_\_\_\_Levelled by (1) \_\_\_\_\_ Date (1) \_\_\_\_\_  
(a) \_\_\_\_\_ (a) \_\_\_\_\_Origin Mark (1) \_\_\_\_\_ Origin R.L. (1) \_\_\_\_\_  
(a) \_\_\_\_\_ (a) \_\_\_\_\_

\_\_\_\_\_

\_\_\_\_\_

\_\_\_\_\_

\_\_\_\_\_

\_\_\_\_\_

\_\_\_\_\_

\_\_\_\_\_

\_\_\_\_\_

\_\_\_\_\_

\_\_\_\_\_

\_\_\_\_\_

\_\_\_\_\_

\_\_\_\_\_

\_\_\_\_\_

\_\_\_\_\_

\_\_\_\_\_

\_\_\_\_\_



\*SCSO18666\*

mark shows in this sketch has been placed on the ground in accordance with the regulations under "The Survey Co-ordination Act of 1952"

(Date) 8-2-1980(Signature) M. G. BedwardAuthority G.C.C.C.